newchoice homes

THE CUBE

The Cube is proof that good things do come in small packages! A stunning narrow lot design packed with brilliant space-saving ideas so you can live large. With the double garage and built in store room located at the rear of the house, it's the perfect design for a lot with rear access. All of the bedrooms, including the fabulous master suite and two minor bedrooms are zoned at the front of the home. The large living, dining and kitchen area is an open plan entertainment space extending onto the alfresco, creating a harmonious connection between inside and out.

THE CUBE

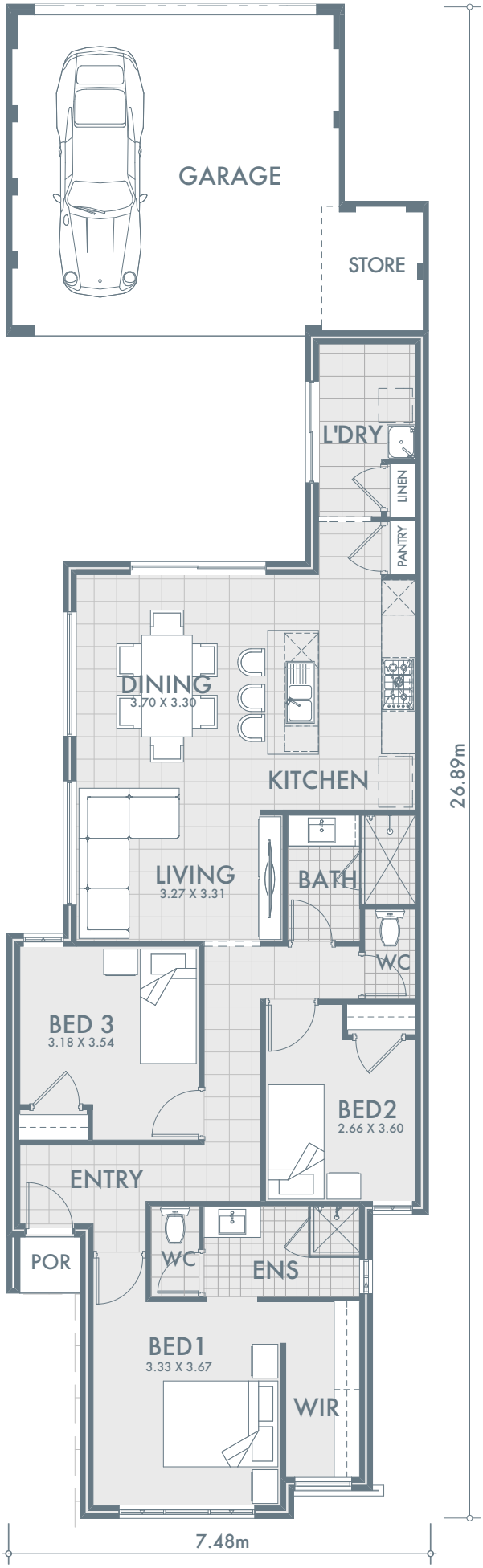

LIVING AREAS

Indoor area	*116.88m²*
Garage	*38.65m²*
Porch	*1.07m²*
Total	*156.60m²*

INCLUSIONS

- *Floor tiling, carpets and venetian blinds throughout*
- *Two colour render to front elevation*
- *Choice of 1 x 900mm or twin 600mm ovens*
- *900mm gas cook top and range hood*
- *2m high semi frameless glass doors to showers*
- *White China basins to vanities*
- *Flick mixer tapware throughout*
- *Soft close cupboards and drawers*
- *6 month maintenance period*
- *25 year structural guarantee*

FOR 7.5m WIDE LOTS

newchoice homes

HOMES BUILT FOR life

newchoicehomes.com.au
4/325 Harborne St, Osborne Park WA 6017
Telephone +61 8 9201 7878